

Study on Cramer

Allegretto

C.2 **6a. en Re**

C.2

C.2 **C.2-**

C.2

C.2

C2

C2

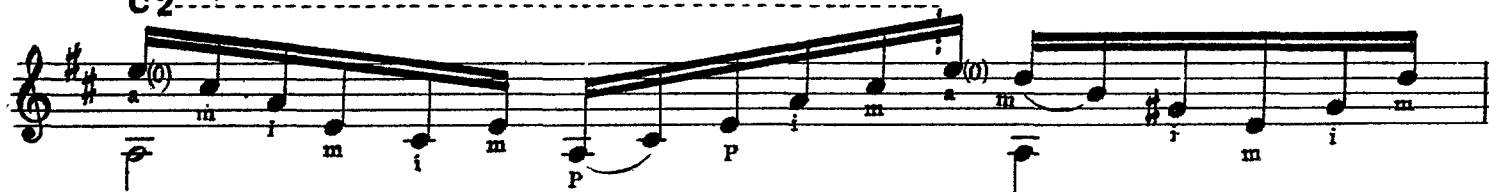

C2

C2

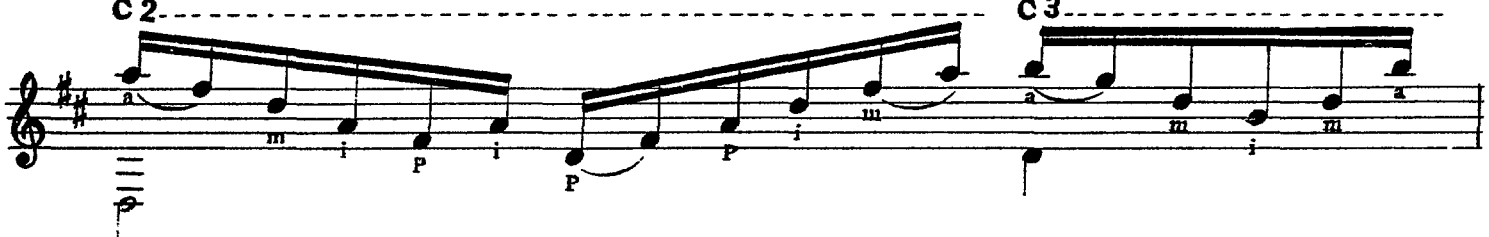

C3

C2

C2

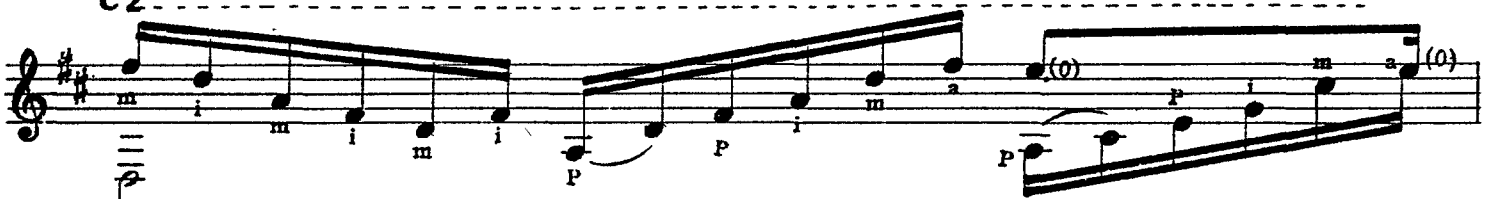

